

MONTHLY MEMBERSHIP PROGRESS REPORT

LOCATION ONTARIO

District A 12

Results as of: 6/30/2023

Clubs			
RESULTS FOR 2022-2023			
QUARTER	NEW CLUB GOAL	NEW CLUBS	DROPPED CLUBS
JULY/AUG/SEPT	0	0	0
OCT/NOV/DEC	1	0	0
JAN/FEB/MAR	2	0	0
APR/MAY/JUNE	0	0	1

Members			
RESULTS FOR 2022-2023			
QUARTER	MEMBER GROWTH NET GOAL	MEMBER GROWTH ACTUAL	DROPPED MEMBERS ACTUAL (including transfers)
JULY/AUG/SEPT	15	16	14
OCT/NOV/DEC	20	42	35
JAN/FEB/MAR	25	54	21
APR/MAY/JUNE	15	47	73

GOALS AND ACTUAL NEW CLUBS CUMULATIVE

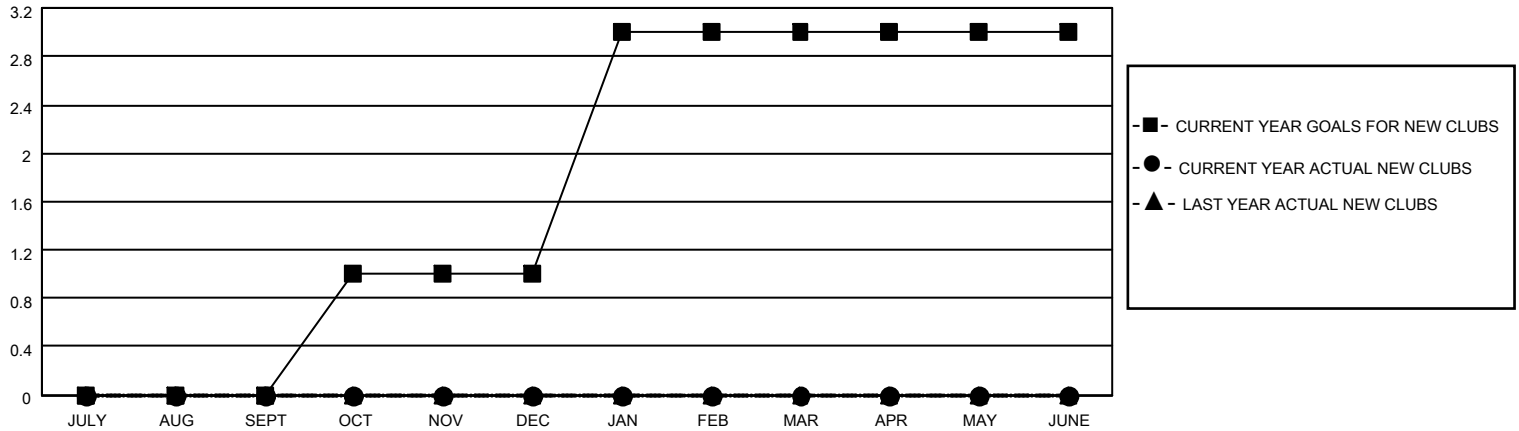

GOALS AND ACTUAL MEMBERS CUMULATIVE

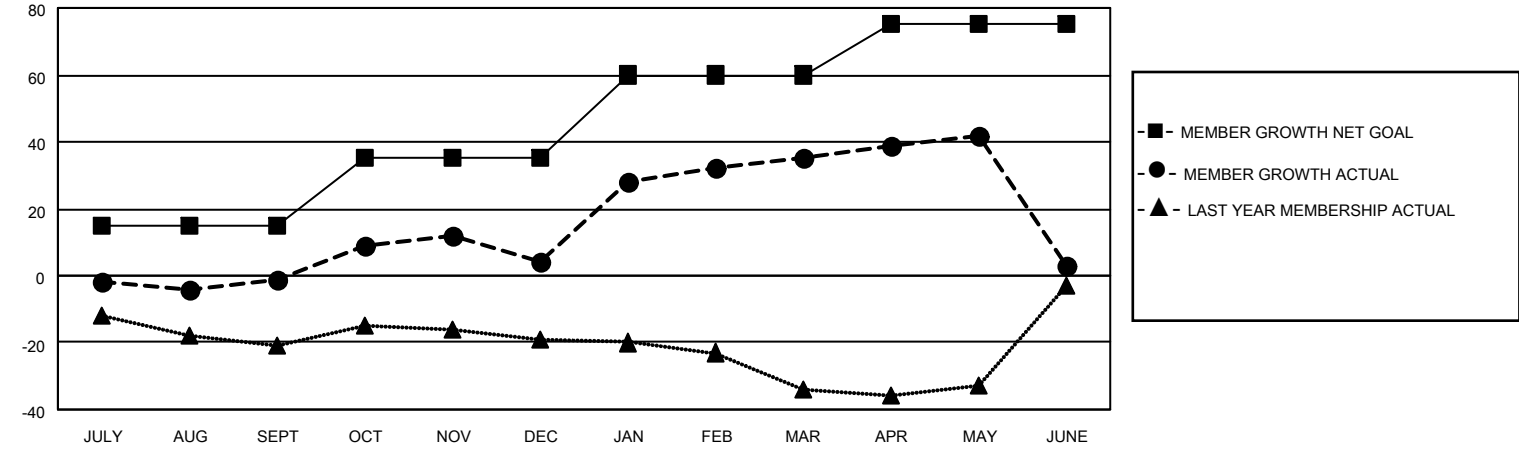

<p>DROPPED CLUBS: 1</p>	<p>33 CLUBS OF 46 ADDED 1 OR MORE NEW MEMBERS</p>	<p style="text-align: center;"><u>GENDER DISTRIBUTION</u></p> <p>MALE 597 (59.46%) FEMALE 407 (40.54%) NON BINARY 0 (0.00%) PREFER NOT TO ANSWER 0 (0.00%)</p>												
<p><u>DROPPED MEMBERS</u></p> <table style="width: 100%; border-collapse: collapse;"> <tr> <td style="width: 70%;">DECEASED</td> <td style="text-align: right;">14</td> </tr> <tr> <td>CLUB CANCELLED</td> <td style="text-align: right;">9</td> </tr> <tr> <td>OTHER</td> <td style="text-align: right;">120</td> </tr> <tr> <td style="border-top: 1px solid black;">TOTAL</td> <td style="text-align: right; border-top: 1px solid black;">143</td> </tr> </table>	DECEASED	14	CLUB CANCELLED	9	OTHER	120	TOTAL	143	<p style="text-align: center;">CLICK HERE FOR CUMULATIVE MEMBERSHIP DATA</p>	<table style="width: 100%; border-collapse: collapse;"> <tr> <td style="width: 70%;">TOTAL FAMILY UNIT MEMBERS</td> <td style="text-align: right;">212</td> </tr> <tr> <td style="border-top: 1px solid black;">FAMILY MEMBERS PAYING HALF DUES</td> <td style="text-align: right; border-top: 1px solid black;">109</td> </tr> </table>	TOTAL FAMILY UNIT MEMBERS	212	FAMILY MEMBERS PAYING HALF DUES	109
DECEASED	14													
CLUB CANCELLED	9													
OTHER	120													
TOTAL	143													
TOTAL FAMILY UNIT MEMBERS	212													
FAMILY MEMBERS PAYING HALF DUES	109													